

Is my property a HMO?

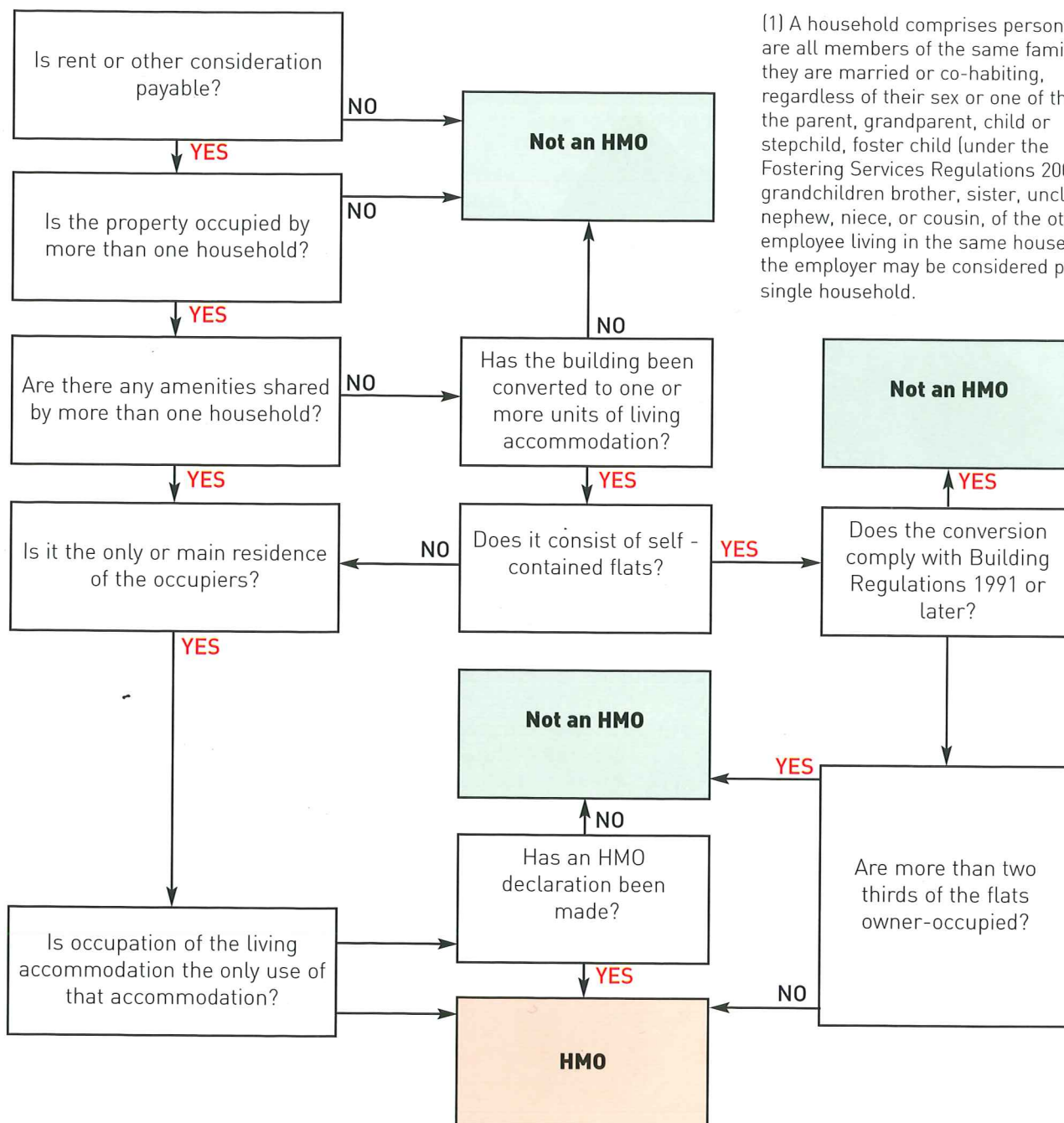

(1) A household comprises persons who are all members of the same family (i.e. they are married or co-habiting, regardless of their sex or one of them is the parent, grandparent, child or stepchild, foster child (under the Fostering Services Regulations 2002), grandchildren brother, sister, uncle, aunt, nephew, niece, or cousin, of the other). An employee living in the same household as the employer may be considered part of a single household.